



15 Graig Street, Pontypridd, CF37 1NF

£750 Per Calendar Month

**** Available Now ** Convenient for Amenities, Town & Train Station ** Well Presented ****

Viewing advised on this mid terraced house located within easy reach of local shop & school and minutes from Town Centre, Train Station and main roads.

this well presented property comprises entrance lobby, lounge/diner, modern kitchen with appliances, shower room and two double bedrooms.

There is a terraced garden together with double glazing and gas central heating.

Available now.

Entrance Lobby

Lounge/Diner 20'11" x 12'11" (6.40 x 3.96)



Kitchen 12'0" x 6'0" (3.66 x 1.83)



Shower Room

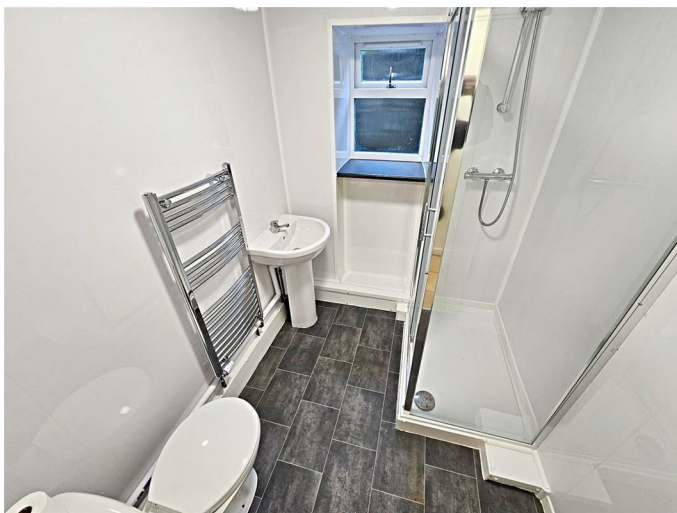

First Floor Landing

Bedroom 1 13'4" x 8'11" (4.08 x 2.74)



Bedroom 2 12'0" x 10'0" (3.66 x 3.05)



Rear Garden

Floor Plan

Area Map



Energy Efficiency Graph

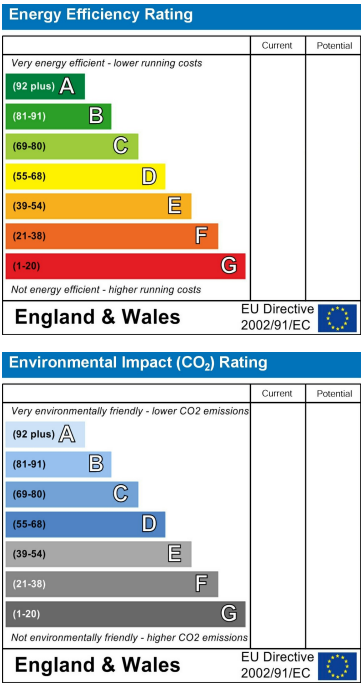

These particulars, whilst believed to be accurate are set out as a general outline only for guidance and do not constitute any part of an offer or contract. Intending purchasers should not rely on them as statements of representation of fact, but must satisfy themselves by inspection or otherwise as to their accuracy. No person in this firms employment has the authority to make or give any representation or warranty in respect of the property.